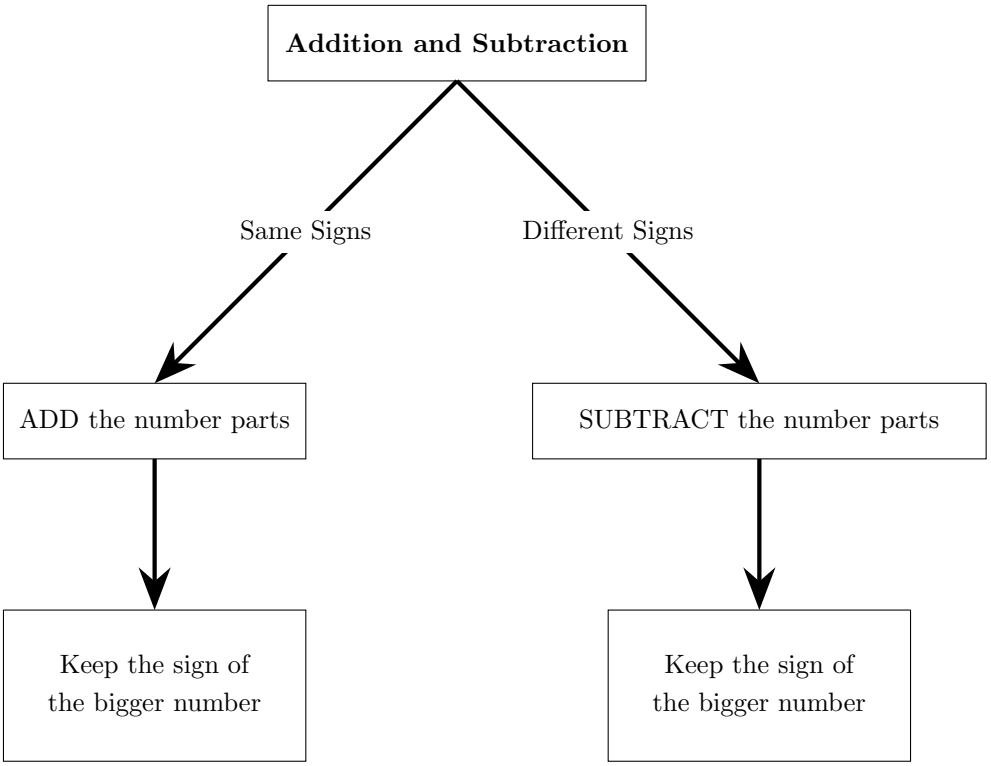
Addition and Subtraction
Same Signs
Different Signs
ADD the number parts
SUBTRACT the number parts
Keep the sign of the bigger number
Keep the sign of the bigger number

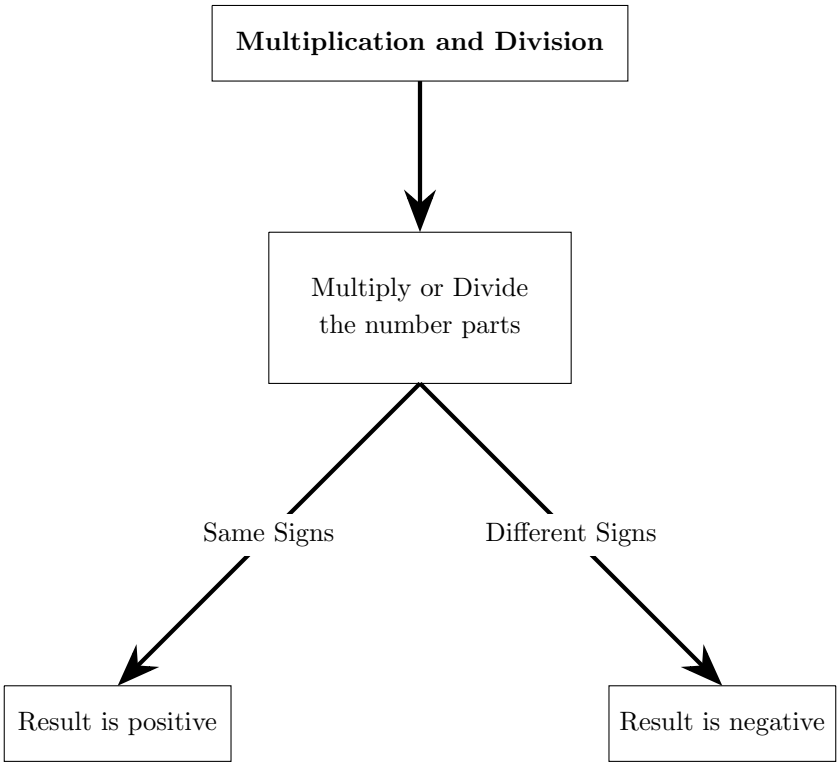
Multiplication and Division
Multiply or Divide the number parts
Same Signs
Different Signs
Result is positive
Result is negative